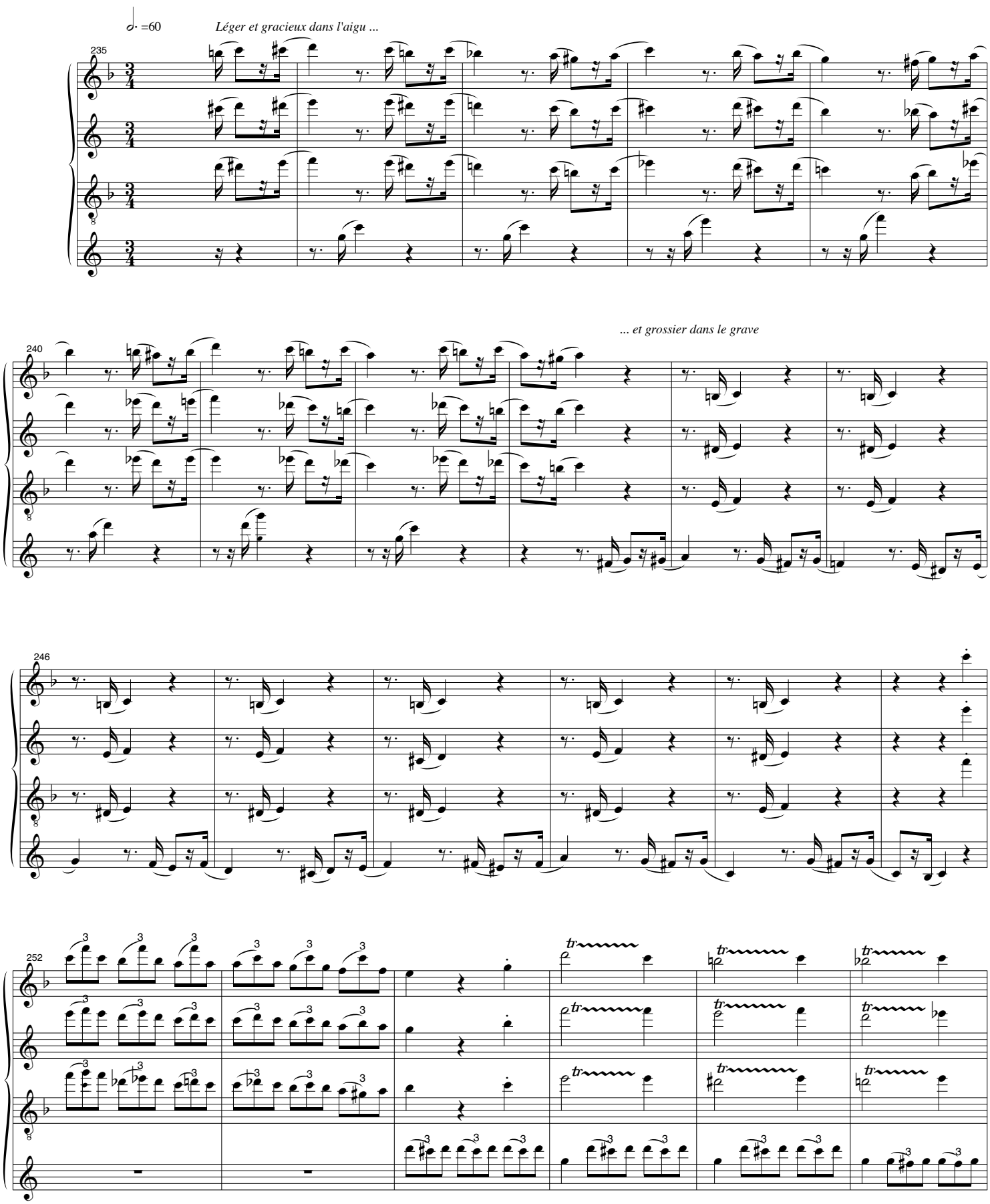5. LA BELLE ET LA BETE